



## Audition Form: FOOTLOOSE

Name: \_\_\_\_\_ # \_\_\_\_\_

Role(s) auditioning for: \_\_\_\_\_

Address: \_\_\_\_\_

City: \_\_\_\_\_ State: \_\_\_\_\_ Zip Code: \_\_\_\_\_

Phone: (        ) \_\_\_\_\_ - \_\_\_\_\_ Age: \_\_\_\_\_

E-mail: \_\_\_\_\_ Height: \_\_\_\_\_ Shoe: \_\_\_\_\_

Will you accept a role other than one listed above (please be honest)? Yes \_\_\_\_\_ No \_\_\_\_\_

Have you performed in this show before? Yes, role \_\_\_\_\_ No \_\_\_\_\_

Dance training (circle all that apply): Tap Jazz Ballet Contemporary Other None

Have you had voice lessons? Yes \_\_\_\_\_ No \_\_\_\_\_

Vocal Range (circle one): Soprano Mezzo Alto Tenor Baritone Bass Not Sure

Indicate your vocal range. If not sure, leave blank.

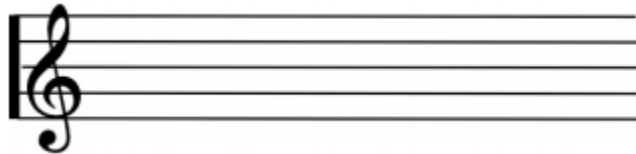

On-Stage Experience: please list or attach a summary. Please provide a recent headshot or school picture.

---

---

---

---

---

---

---

---

---



---



**Schedule and Conflicts:** Conflicts will not necessarily eliminate you from being cast. However, excessive additional conflicts after being cast may result in a role being recast. **Please do not audition if you are not available for all performances and all rehearsals during tech week.** Rehearsals will be at the North Hills UMC in Florissant. The first Read/Sing Thru will be Sunday, June 2. Rehearsals are tentatively set for Sundays (4-10 pm), Tuesdays and Thursdays (7- 10 pm) in June and Wednesdays and Thursdays, (7-10 pm) in July. Tech week begins July 28. Performances are August 2, 3, 9, 10 at 7:30 pm and August 11 at 2:00 pm.

JUNE						
Su	M	T	W	TH	F	Sa
						1
2	3	4	5	6	7	8
9	10	11	12	13	14	15
16	17	18	19	20	21	22
23	24	25	26	27	28	29
30						

JULY						
Su	M	T	W	TH	F	Sa
	1	2	3	4	5	6
7	8	9	10	11	12	13
14	15	16	17	18	19	20
21	22	23	24	25	26	27
28	29	30	31			

AUGUST						
Su	M	T	W	TH	F	Sa
				1	2	3
4	5	6	7	8	9	10
11						

 Tentative Rehearsal Schedule  
 Theatre Move-In/Build  
 Tech Week

 Performances  
 Brush Up

*Schedule is NOT final at this time and may be changed prior to the first read through*

**Hawthorne Dues:** Individuals cast are expected to become a paid member of Hawthorne Players to cover insurance, photos of show and eligibility for Hawthorne’s Best Performance Awards. The cost to join Hawthorne Players is \$20 for an individual and \$30 for a family, per calendar year.

Please list any conflicts (dates/description) you know of or may have during this production.

---



---



---

Are you participating in another show during this period? If so, when/what? \_\_\_\_\_

---

### For DIRECTOR’S Casting Notes

	Ensemble
	Call Back