

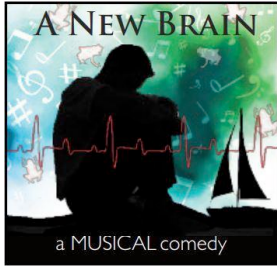

# The Hawthorne Players of Florissant 74<sup>th</sup> Season of LIVE Theatre

We are excited to bring these shows to you during our 2019 season. Season subscribers are able to purchase tickets at a reduced rate for the season shows *A New Brain*, *Footloose*, and *The Dining Room*, as well as the opportunity to receive the reduced price for *Best of Hawthorne - Songs of Christmas*. See the season flyer for additional details of shows.



APRIL 5 – 14



AUGUST 2 – 11

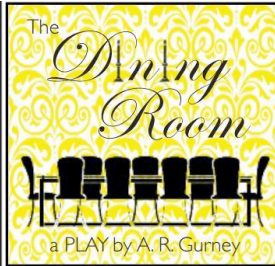

NOVEMBER 1 – 10

plus



DEC 14, 2019

Hawthorne productions receive critical acclaim:

- HAIRSPRAY was a "remarkable, joyful production" ...Gerry Kowarsky, *Two on the Aisle*
- Elizabeth Breed Penny gives a "splendid performance" in ONCE UPON A MATTRESS...Bob Wilcox, *Two on the Aisle*
- "Hawthorne Players' THE SPITFIRE GRILL serves an excellent slice of small town intrigue...find out more about one of the area's oldest theatre groups that is still a bit of a hidden treasure." ...Jeff Ritter, *Critical Blast*

Hawthorne continues to win Arts for Life awards for performance and technical talent:

26 Acting Awards

15 Technical Awards

5 Best Show Awards

Community theatre enriches the lives of students and residents in the St Louis metro area. Hawthorne's *Keeping Live Theatre Alive\** donation program allows us to keep bringing quality performances to the stage for not only entertainment, but for educational purposes as well. See the donation spot in the order form below.

## HAWTHORNE PLAYERS 2019 SEASON TICKET FORM (web)

Name (Please Print) \_\_\_\_\_ Address \_\_\_\_\_

City \_\_\_\_\_ State \_\_\_\_\_ Zip \_\_\_\_\_ Phone \_\_\_\_\_ Email \_\_\_\_\_

### TICKET ORDER

\_\_\_\_ Adult X \$44 = \_\_\_\_\_  
 \_\_\_\_ Senior X \$40 = \_\_\_\_\_  
 \_\_\_\_ Student X \$40 = \_\_\_\_\_

\*Keep Live Theatre Alive \_\_\_\_\_ (Optional Donation)

BOH-Songs of Christmas \_\_\_\_ X \$10 = \_\_\_\_\_  
(Choose show time below)

**GRAND TOTAL** \$ \_\_\_\_\_

### PAYMENT METHOD

CHECK: payable to **Hawthorne Players**

CREDIT CARD: VISA / DISCOVER / MASTERCARD / AMEX

Name on Card: \_\_\_\_\_

Card Number: \_\_\_\_\_

Expiration: \_\_\_\_ / \_\_\_\_ 3-digit Code (on back) \_\_\_\_\_

Signature \_\_\_\_\_

### CIRCLE SHOW DATES

SHOW	DATES				
A New Brain	4/5 @ 7:30	4/6 @ 7:30	4/12 @ 7:30	4/13 @ 7:30	4/14 @ 2:00
Footloose	8/2 @ 7:30	8/3 @ 7:30	8/9 @ 7:30	8/10 @ 7:30	8/11 @ 2:00
The Dining Room	11/1 @ 7:30	11/2 @ 7:30	11/8 @ 7:30	11/9 @ 7:30	11/10 @ 2:00
Songs of Christmas	12/14 @ 2:00	12/14 @ 7:00			

### MAIL TO:

Hawthorne Season Tickets  
c/o Colleen Heneghan  
10504 Williamsfield Dr  
St Louis, MO 63135



## The Hawthorne Players of Florissant 74<sup>th</sup> Season of LIVE Theatre

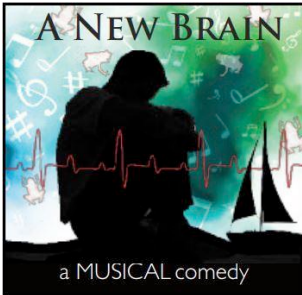

*Music and Lyrics by William Finn; Book by William Finn and James Lapine*

An energetic, sardonic, often comical musical about a composer during a medical emergency. Gordon collapses into his lunch and awakes in the hospital surrounded by his seafaring lover, his mother, a co-worker, the doctor, and the nurses. Reluctantly, he had been composing a song for a children's television show that features a frog, Mr. Bungee. The specter of this large green character and the unfinished work haunts him throughout his medical ordeal.

*Directed by Stephen Peirick*

**April 5 - 14**



*Stage Adaptation by Dean Pitchford and Walter Bobbie;  
Music by Tom Snow; Lyrics by Dean Pitchford*

Based on the movie full of Top 40 hits and with dynamic new songs! Ren and his mother have moved from Chicago to a small town. As the new kid, he finds himself at odds with most of the town and struggles against the local preacher's ban on dancing. When the reverend's rebellious daughter sets her sights on Ren, her boyfriend tries to sabotage Ren's reputation. What emerges is a heartfelt story of longing. (Yes the MUNY is doing this show too, but we have no rain outs, closer parking, and seats closer to the stage.)

*Directed by Larry D Quiggins*

**Aug 2 - 11**

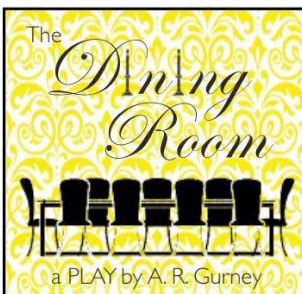

*By A. R. Gurney*

Once the center of family life, the dining room has become an endangered species in many modern households. Written by the creator of *Love Letters*, this play challenges a small group of actors to portray numerous roles of all ages and backgrounds. These vignettes of upper-middle-class family life from not long ago create a theatrical experience of exceptional range, compassionate humor and abundant humanity.

*Directed by Lori Renna*

**Nov 1 - 10**

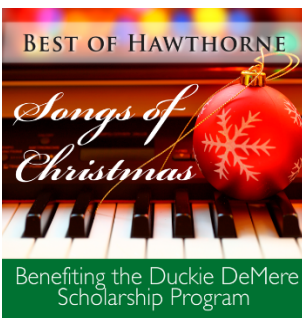

Hawthorne raises money for scholarships for graduating area high school students who have been active in the arts. Our *Best of Hawthorne (BOH)* show is the main source of this fund raising. This season, we will present a *Best of Hawthorne – Songs of Christmas*. This December 14, 2019 show will help you celebrate the holidays and support a worthy cause. Season ticket subscribers are eligible for the reduced price of \$10. (*Please note this show is December 2019 and not 2018*). If purchased separately from your season ticket order, cost is \$15 per person.

*Written and Directed by Ken Clark*

**Dec 14, 2019**

To order season tickets, complete an order form and mail to the address listed. Tickets will be printed and mailed by late February 2019.